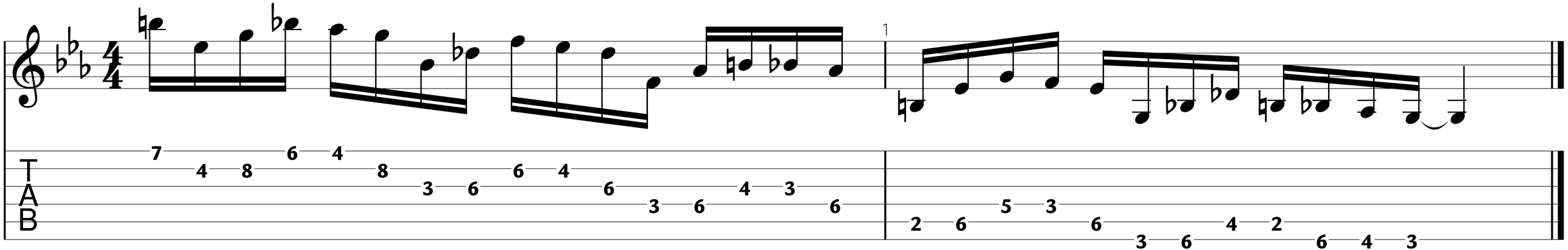Altered Chord Sequence